

# Harper's BAZAAR

316  
NEW  
SEASON  
LOOKS

SINGAPORE  
OCTOBER 2011  
\$5.00 (incl GST)



LI  
BING  
BING  
*Red carpet  
queen turned*  
GREEN  
GODDESS

OBSSESSION  
*Are you preying  
on youth.*

*Casey*

THE  
RETURN  
of the  
KITTEN  
HEEL

# FALL FABULOUS

Secrets of **EFFORTLESS** style  
Paris **COUTURE** report  
How to wear **BOLD** jewellery

REDKEN PRESENTS

# THE DIRECTOR'S CUT

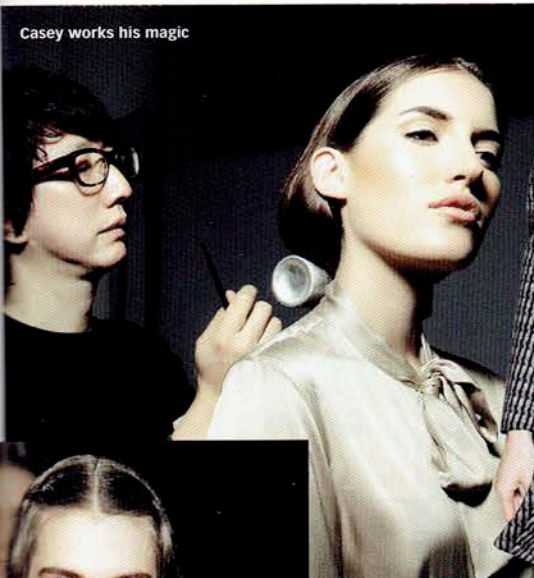

Casey works his magic



Loewe Fall/Winter 2010



Loewe fall/winter 2010



Donna Karan fall/winter 2010



## High Drama

With over 30 years of styling experience, London-trained Casey Chua, Redken's appointed performing artist, has worked with the likes of MaxMara, Donna Karan and Calvin Klein and celebrities, Maggie Cheung and Gong Li.

**What is your inspiration behind this fall/winter look?**

My reinterpretation of this fall/winter high drama look as seen at Loewe is to make it a lot more tailored—more defined, with a hint of the '40s. Traditionally, it would have been more teased and set. The volume would have been a lot rounder and if anything, the hair should look soft. Now, we've sealed it with a curl.

**What woman does this look represent?**

Someone who is strong, chic, and focused. And to be able to show off your whole face, you need to be confident.

**How can we rock this runway look?**

My favourite is Woolshake 08, which gives you beautiful texture that will make your hair easy to work with. Chest-length hair would be ideal. Instead of rollers, use two ponytails so you can stuff the hair in. And you can even do it with curls. Forceful 23 finishing spray will give you the hold. Finish off with spritzes of Vinyl Glam 02 for that glossy finish.



Vinyl Glam 02, \$33;  
Contour 08, \$33;  
Hardwear 16, \$33;  
Forceful 23, \$39;  
Wool Shake 08, \$39

*Casey*  
HAIR & BEAUTY